

From: [redacted]@sttas.com.au
To: [redacted]
Cc: [redacted]
Subject: Closure of Styx Road
Date: Tuesday, 14 July 2020 3:35:28 PM
Attachments: [20200318_TN052K_Location_Map.PDF](#)

Hi Brendan

A plantation thinning operation at TN052K on Styx Road is scheduled to commence in early August, and for safety reasons, we would like to close the road for a period of approximately 5 weeks while the harvesting is being done. We have proposed to place signs at either end of Styx Road, informing travellers that the road will be closed and stating an approximate distance from the location of the sign to where the closure will be. I have attached a map showing the location of the coupe to be harvested.

Please let me know if you need any further information regarding this operation. I will be in touch closer to the anticipated commencement date to keep you informed of when the operation is due to start.

Kind regards

[redacted]

[redacted]

Senior Forest Officer - Forest Management
Southern Region
Sustainable Timber Tasmania
Office 6235 8112
Mobile [redacted]

RTI-DL-RELEASE-DPIP/WE

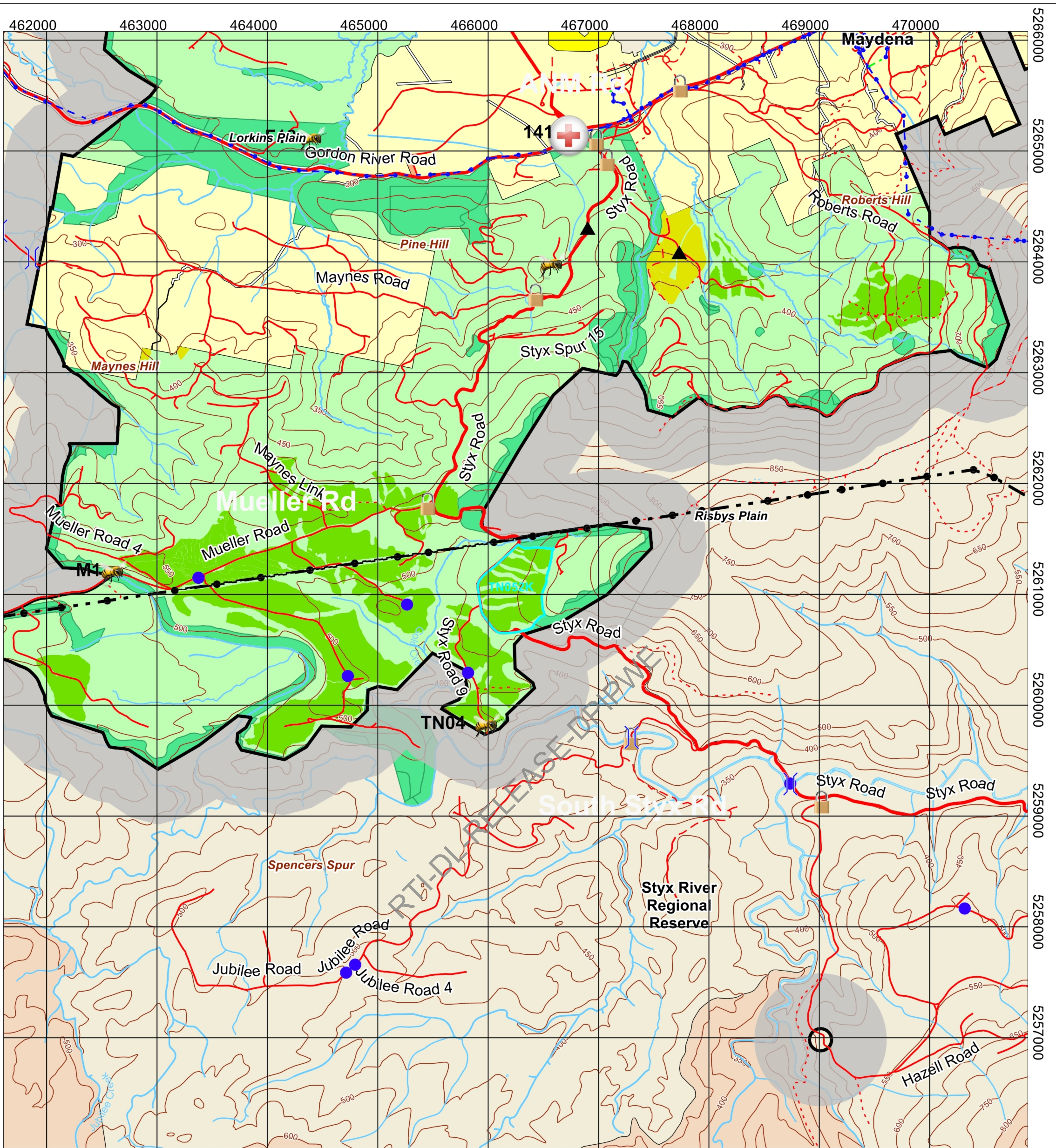

- | | | | |
|----------------------------------|---------------------------|--------------------------------|-----------------------------|
| PTPZ Land | Hardwood | Primary All Weather | Transmission Lines Overhead |
| National Park; State Res. | Informal Reserves on PTPZ | Significant All Weather | Water Point |
| Private Reserve | Class 1 Stream | Single All Weather | Gate Locations |
| Nature Res.; Historic Site | Class 2 Stream | Single Minor | Bridge Sites |
| Conservation Area; Regional Res. | Class 3 Stream | Vehicular Track | Log Culvert |
| Crown Land | Class 4 Stream | Railway | Emergency Meeting Point |
| Local Government | Drainage Depression | Transmission Towers | Apiary Sites |
| Crown Lease or Licence | World Heritage Buffer | Distribution Lines Overhead | Provcoupe Boundary |
| Softwood | World Heritage Boundary | Distribution Lines Underground | |



NOTE: Map co-ordinates are based on GDA94. Topographic map data is supplied by DTFRM. Boundaries may not coincide due to different capture scales.



Location Map TN052K 466247E 5261041N

Wed, 18 Mar 2020

Prepared by: ksd

Copyright STT

Prepared for: Kristen Dransfie

Scale : 1:50000



A4P

